

VAISHAL PATLIPUTRA DUGDH UTPADAK SAHKARI SANGH LTD

PATNA DAIRY PROJECT

Feeder Balancing Dairy Complex, Phulwarisharif, Patna – 801505

An ISO 22000:2005 Certified Organisation

Phone 0612-2252553, 2252542, 2251622, Fax 2250325

E.mail: vpmu.pur@gmail.com

GST no. 10AAAV8463B1ZV

Tender Notice

PDP: PUR: FBD: 3766

Dated: 02.08.2025

Sealed tenders are invited from civil contractors registered with Building Construction works Department, Rural Works Department, Water Resource Department, Government of Bihar OR registered with COMFED in suitable class for the civil work as given below :-

Sl no.	Name of Work	Estimated Cost (In Rs.)	Amount of EMD (In Rs.)	Cost of BOQ (In Rs.)	Time of Completion
	Civil construction work of footing, roof casting and brick work in old boiler hall for extension and development of Peda section at Feeder Balancing Dairy, Patna Dairy Project, Patna The details scope of work with design, Drawing as per BOQ attached herewith	8,94,077.00	17882.00	500.00	30 days

- (1) Tender document can be obtained from the Cashier at office (Patna Dairy Project), VPDUSS Ltd during office hours OR it may be downloaded from website – www.patnadairy.org up to **23.08.2025 at 3.00 pm**. Downloaded BOQ must be accompany with DD of BOQ Cost. DD of any nationalized bank shall be submitted in favour of “**Vaishal Patliputra Dugdh Utpadak Sahkari Sangh Ltd.**”, Payable at **Patna**
 - (2) Contractors who down load the tender and those who purchase the **tender / BOQ** directly from office at Patna Dairy Project, both will send their completed tender in a sealed envelope **through registered post or through courier to Purchase section at Patna Dairy Project address.**
 - (3) Last date of receipt of completed tender – **25.08.2025 up to 3:00 pm**. Tenders received **after due date & time shall not to be considered.**
 - (4) Date of **opening all received tenders-26.08.2025 at 3:00pm** in the presence of the tenders of their authorized agent in the office of Patna Dairy Project, VPMU.
 - (5) Tenders received after due date & time shall not be considered.
- Undersigned reserves the right to extend the dates OR cancel the tender.

Managing Director

ESTIMATE OF ADDITIONAL WORK IN KHOWA TEDA BLOCK

Annexure-01

PROJECT : BOQ FOR CIVIL CONSTRUCTION WORK OF FOOTING, ROOF CASTING, AND BRICK WORK IN OLD BOILER HALL FOR EXTENSION AND DEVELOPMENT OF PEDDA SECTION AT FEEDER BALANCING DAIRY, PATNA DAIRY PROJECT, PATNA.

Sl.	CODE	DESCRIPTION OF WORK	UNIT	Qty.	RATE	AMOUNT
1	15.41	Dismantling cement asbestos, Celotax or other hard board ceiling or partition walls including stacking of serviceable materials and disposal of unserviceable materials within 50 metres lead.	Sqm.	108.800	23.70	Rs. 2,578.56
2	15.19	Dismantling steel work in built up sections without dismembering and stacking within 50 metres lead Weight approximate has taken	Kg.	2358.130	1.60	Rs. 3,773.01
3	2.8	Earth work in excavation in foundation trenches or drains(not exceeding 1.5 m in width or 10 sqm on plan) including dressing of sides and ramming of bottoms, lift upto 1.5 m . including getting out the excavated soil and disposal of surplus excavated soil as directed, within a lead of 50 m.All kind soil	Cum.	11.250	360.70	Rs. 4,057.88
4	2.28	Supplying and Filling in plinth with local sand and under floors including, watering, ramming consolidating and dressing complete.	Cum.	0.840	287.30	Rs. 241.33
5	11.72	Providing designation 100 A one brick flat soiling joints filled with local sand including cost of watering, taxes, royalty all complete as per building specification and direction of E/I,	Sqm.	11.250	283.30	Rs. 3,187.13
6	4.1.5	Providing and laying in position cement concrete of specified grade excluding the cost of centring and shuttering-all work upto plinth level.Mix of 1:3:6 (1 Cement: 3 coarse sand : 6 graded stone aggregate 20 mm nominal size)3434.00	Cum.	0.840	3434.00	Rs. 2,884.56
7	5.33A	Providing and laying in position machine batched, machine mixed and machine vibrated design mix cement concrete of specified grade for reinforced cement concrete structural elements, excluding the cost of centring, shuttering finishing and reinforcement, M-20 grde reinforced cement concrete:				
7.1	5.33A.1	All work upto plinth level cum 4756.90	Cum.	2.87875	4756.90	Rs. 13,693.93
7.2	5.33A.2.1	Walls columns, pillars, posts cind struts cum 5293.50	Cum.	1.313	5293.50	Rs. 6,947.77
7.3	5.33A.2.2	Beams, planth beams, girders, bressumers, cantilevers, Suspended floors lintels roofs and staircases including spiral staircases, shelves etc. cum 5677.20	Cum.	11.468	5677.20	Rs. 65,103.88

ESTIMATE OF ADDITIONAL WORK IN KHOWA 2EDA BLOCK

3	2.8	Earth work in excavation in foundation trenches or drains(not exceeding 1.5 m in width or 10 sqm on plan) including dressing of sides and ramming of bottoms, lift upto 1.5 m . including getting out the excavated soil and disposal of surplus excavated soil as directed, within a lead of 50 m.All kind soil						
8	5.9	Centring and shuttering including strutting,propping etc. and removal of form for.	Cum.	11.250	360.70	Rs.	4,057.8	
8.1	5.9.5	Lintels, beams, plinth bams, griders, bressumers and contilevers. sqm						
8.2	5.9.6	Columns,Pillars, Piers, Abutments, Posts and Struts sqm 494.40	Sqm.	53.630	404.70	Rs.	21,704.00	
8.3	5.9.3	Suspended floors, roots, landings, balconies and access platform.	Sqm.	21.000	494.40	Rs.	10,382.44	
9	5.22	Reinforcement for R.C.C. work including straightening, cutting, bending, placing in position and binding all complete.	Sqm.	37.487	437.50	Rs.	16,400.6	
9.1	5.22.7A	Thermo-Mechanically Treated bars TMTC-500-8mm dia.	Kg.	493.535	94.50	Rs.	46,639.07	
9.2	5.22.7B	Thermo-Mechanically Treated bars TMTC-500-10mm dia.	Kg.	860.017	92.60	Rs.	79,637.55	
9.3	5.22.7C	Thermo-Mechanically Treated bars TMTC-500-12mm dia.	Kg.	379.620	90.80	Rs.	34,469.55	
10	14.4	Making the opening in brick masonry including dismantling in floor for walls by cutting masonry and making good the damages to walls, flooring and jambs complete, to match existing surface i/c disposal of mulba/ rubbish to the nearest municipal dumping ground, all complete as per direction of Engineer-in-Charge.						
10	14.4.1	For door/ window/ clerestory window sqm 534.50	sqm.	2.000	534.50	Rs.	1,069.00	
11	18.78/ M.R	Making chases up to 125x125mm cm in walls TO INSERT RCC SLAB EDGE IN EXISTING WALL etc.145.35 mtr.	mtr.	18.000	145.35	Rs.	2,616.30	
12	6.1.14A + 6.3A	Brick work with bricks of class designation 100A in foundations and plinth in :Cement mortar 1:6 (1 cement: 6 coarse sand) + Extra for Brick work in superstructure above plinth level upto floor V cum	Cum	59.816	5662.10	Rs.	3,38,683.83	
12		TOTAL QUANTITY				Rs.	6,54,070.26	
29	1	CARRIAGE OF MATERIALS & DIFFERENCE OF COST OF MATERIALS						
	a	Graded Stone aggregate	Cum.	14.10	3287.46	Rs.	46,351.94	

Civil Consultant:DEV-CHANDRA CREATIVE ASSOCIATES

Aditya Paul

ESTIMATE OF ADDITIONAL WORK IN KHOWA 3EDA BLOCK

3	2.8	Earth work in excavation in foundation trenches or drains(not exceeding 1.5 m in width or 10 sqm on plan) including dressing of sides and ramming of bottoms, lift upto 1.5 m . including getting out the excavated soil and disposal of surplus excavated soil as directed, within a lead of 50 m.All kind soil	Cum.	11.250	360.70	Rs.	4,057.88
	b	Coarse sand	Cum.	23.05	1143.03	Rs.	26,347.56
	c	Bricks 8km	1000No.	29.91	1053.35	Rs.	31,507.80
	d	Local Sand	Cum.	108.80	322.81	Rs.	35,121.73
	e	Reinforcement (Steel) 5 km.	Tonne	1.73317	492.75	Rs.	854.02
	f	Cement 5 km.	Tonne	8.93	492.75	Rs.	4,402.29
30	II	Difference of Cost of Materials					
	a	Bricks [Patna]	1000No.	29.91	1590.97	Rs.	47,589.09
	b	Cement [Patna]	Tonne	8.93	262.78	Rs.	2,347.71
		GRAND TOTAL				Rs.	8,48,592.39
		Add 5.36% as per Pwd Notification for GST				Rs.	45,484.55
		sub total				Rs.	8,94,076.90
		TOTAL COST OF CIVIL WORKS				Rs.	8,94,077.00
	S.NO.	I AM AGREE TO DO THIS WORK ON THE BOQ RATE	IN %			IN WORDS	
	1						
	2	BELOW THE GIVEN RATE IN %					
	3	ABOVE THE GIVEN RATE IN %					
SIGNATURE OF CONTRACTOR WITH SEAL		MANAGER(Engg.)					

Aditya Sanyal

MEASUREMENT SHEET FOR ADDITION WORKS

ANNEXURE-02

PROJECT : MEASUREMENT SHEET FOR CIVIL CONSTRUCTION WORK OF FOOTING, ROOF CASTING, AND BRICK WORK IN OLD BOILER HALL FOR EXTENSION AND DEVELOPMENT OF PEDDA SECTION AT FEEDER BALANCING DAIRY, PATNA DAIRY PROJECT, PATNA.

PROJECT : MEASUREMENT SHEET FOR CIVIL CONSTRUCTION WORK OF FOOTING, ROOF CASTING, AND BRICK WORK IN OLD BOILER HALL FOR EXTENSION AND DEVELOPMENT OF PEDDA SECTION AT FEEDER BALANCING DAIRY, PATNA DAIRY PROJECT, PATNA.

SR.No.	CODE	DESCRIPTION OF WORK	No.	Length	Width	Depth	Qty.	UNIT
1	15.41	Dismantling cement asbestos, Celotax or other hard board ceiling or partition walls including stacking of serviceable materials and disposal of unserviceable materials within 50 metres lead.						
		Grid A PARTITION WALL	1	13.720		5.480	75.190	
		VENTILATORS	1	13.720		2.800	33.610	
		TOTAL QTY.					108.800	Sqm.
2	15.19	Dismantling steel from from ventilators & wall partition						
			1	13.720	5.500	31.250	2358.130	
		TOTAL QTY.					2358.130	Kg.
3	2.8	Earth work in excavation in foundation trenches or drains(not exceeding 1.5 m in width or 10 sqm on plan) including dressing of sides and ramming of bottoms, lift upto 1.5 m . including getting out the excavated soil and disposal of surplus excavated soil as directed, within a lead of 50 m. All kind soil.						
		COLUMN FOOTINGS	5	1.50	1.50	1.000	11.250	
							11.250	Cum.
4	2.28	Supplying and Filling in plinth with local sand and under floors including, watering, ramming consolidating and dressing complete.						
		UNDER FOOTING	5	1.50	1.50	0.075	0.840	
		TOTAL QTY.					0.840	Cum.

Aditya Barua

MEASUREMENT SHEET FOR ADDITION WORKS

SR.No.	CODE	DESCRIPTION OF WORK	No.	Length	Width	Depth	Qty.	UNIT
5	11.72	Providing designation 100 A one brick flat soling joints filled with local sand including cost of watering, taxes, royalty all complete as per building specification and direction of E/I,						
		COLUMN FOOTINGS	5	1.50	1.50		11.250	
		TOTAL QTY.					11.250	Sqm.
6	4.1.5	Providing and laying in position cement concrete of specified grade excluding the cost of centring and shuttering-all work upto plinth level.Mix of 1:3:6 (1 Cement: 3 coarse sand : 6 graded stone aggregate 20 mm nominal size)3434.00						
			5	1.5	1.5	0.075	0.840	Cum.
7	5.33A	Providing and laying in position machine batched, machine mixed and machine vibrated design mix cement concrete of specified grade for reinforced cement concrete structural elements, excluding the cost of centring, shuttering finishing and reinforcement, M-20 grde reinforcd cement concrete:						
7.1	5.33A.1	All work upto plinth level cum 4756.90						
		FOUNDATION BASE FOOTING	5	1.200	1.200	0.300	2.160	
		TIE BEAM GRID 2(A-B)	1	4.650	0.250	0.250	0.291	
		TIE BEAM GRID D(3-4)	1	6.850	0.250	0.250	0.428	
		TOTAL QTY.					2.879	
7.2	5.33A.2.1	Walls columns, pillars, posts cind struts cum 5293.50						
		GRID A1,B1& C1AND A2,B2,C2	5	0.25	0.25	4.20	1.3125	
7.3	5.33A.2.2	Beams, plinth beams, girders, bressumers, cantilevers, Suspended floors lintels roofs and staircases including spiral staircases, shelves etc. cum 5677.20						
		ROOF BEAM GRID-C(3-4)	1	6.85	0.25	0.200	0.3425	
		ROOF BEAM GRID-D(3-4)	1	6.85	0.25	0.300	0.51375	
		ROOF BEAM GRID-3(A-D)	1	14.40	0.25	0.200	0.72	
		ROOF BEAM GRID 3&4 (C-D)	2	4.85	0.25	0.300	0.7275	
		LINTEL AT OPENING NOT MARKED	6	1.65	0.25	0.150	0.37125	
		LINTEL GRID D(3-4)	1	6.850	0.250	0.150	0.256875	

Aditya Saurav

MEASUREMENT SHEET FOR ADDITION WORKS

SR.No.	CODE	DESCRIPTION OF WORK	No.	Length	Width	Depth	Qty.	UNIT
		pipe line area	1	2.380	6.910	0.125	2.055725	
		ROOF SLAB	1	6.500	4.800	0.150	4.68	
		Grid A(1-4)	1	14.400	0.250	0.250	0.9	
		Grid A(1-4) TOP BEAM	1	14.400	0.250	0.250	0.9	
		TOTAL QTY.					11.468	
8	5.9	Centring and shuttering including strutting, propping etc. and removal of form for.						
8.1	5.9.5	Lintels, beams, plinth bams, griders, bressumers and contilevers. sqm 404.70						
		FOUNDATION FOOTING	5	4.80			24.000	
		ROOF BEAM GRID C&D (3-4)	4	6.85	0.300		8.220	
		ROOF BEAM GRID 3&4 (C-D)	6	6.50	0.300		11.700	
		LINTEL AT OPENING NOT MARKED	12	1.65	0.150		2.970	
		LINTEL GRID D(3-4)	1	6.850	0.150		1.028	
		pipe line area	1	18.58	0.125		2.323	
		ROOF SLAB	1	22.60	0.150		3.390	
		TOTAL QTY.					53.630	
8.2	5.9.6	Columns, Pillars, Piers, Abutments, Posts and Struts sqm 494.40						
		GRID A1& C1	5	1.00		4.20	21.000	
8.3	5.9.3	Suspended floors, roots, landings, balconies and access platform.						
		PEDA DRY SECTION	1	4.000	6.000		24.000	
		PIPE LINE AREA	1	2.010	6.710		13.487	
		TOTAL QTY.					37.487	
9	5.22	Reinforcement for R.C.C. work including straightening, cutting, bending, placing in position and						
			Item No.	Bar No.				
		Footing	5	12.000	1.300	0.617		8Ø
		TIE BEAM ALONG GRID 2(A-B)	1	6	5.500	0.617		10Ø
								12Ø

Aditya Jaiswal

MEASUREMENT SHEET FOR ADDITION WORKS

SR.No.	CODE	DESCRIPTION OF WORK	No.	Length	Width	Depth	Qty.	UNIT	
		8Φ RING@150C/C	2	31	1.000	0.395	24.490		
		TIE BEAM ALONG GRID D(3-4)	1	6	8.100	0.617		29.986	
		8Φ RING@150C/C	1	49	1.000	0.395	19.355		
		ROOF BEAM GRID-3(A-D)	1	6	15.4	0.617		57.011	
		8Φ RING@150C/C	1	96	1.000	0.395	37.920		
		LINTEL AT OPENING NOT MARKED	12	4.00	2.000	0.617		59.232	
		8Φ RING@150C/C	12	11.00	0.600	0.395	31.284		
		LINTEL GRID D(3-4)	1	6	8.100	0.617		29.986	
		8Φ RING@150C/C	1	46	1.000	0.395	18.170		
		Grid A(1-4)-Tie beam	1	6	15.400	0.617		57.011	
		Top beam Grid A(1-4)	1	6	15.400	0.617		57.011	
		Ring 8 mm tie beam and top beam @150 mm c/c	1	192	1.000	0.395	75.840		
		COLUMN GRID300X300	5	6	5.100	0.888			135.8
		8Φ RING @150C/C	6	26	1.040	0.395	64.085		
			6	26	0.850	0.395	52.377		
		ROOF BEAM							
		GRID 3&4 (C-D)	3	7	5.500	0.888			102.5
		8Φ RING @150C/C each row	2	33	1.000	0.395	26.070		
		GRID C&D (3-4)	2	7	8.100	0.888			100.6
		8Φ binder @150C/C each row	2	46	0.940	0.395	34.160		
		LINTEL	6	4	1.750	0.617		25.914	
		ROOF SLAB PEDDA DRY AREA							
		Main Bar 10Φ tor @ 125c/c alt.	24	7.090		0.617		104.989	
			24	4.460		0.617		66.044	
		Distribution bar 10Φ tor 175 c/c	12	10.060		0.617		74.484	
			11	6.460		0.617		43.844	
		8Φ tor@ 200 c/c top binder short span	12	6.460		0.395	30.620		
		8Φ tor@ 200 c/c top binder long span	18	4.460		0.395	31.711		
		chair 12 dia tor	12	1.200		0.888			12.78
		pipe line section							
		Main bar	1	55	3.236	0.617		109.814	
			1	14	8.822	0.617		76.204	
		Binder	2	8	2.326	0.395	14.700		
			2	6	6.910	0.395	32.753		
			2	13	1.200	0.888			27.70

Civil Consultant: **DEV-CHANDRA CREATIVE ASSOCIATES**

Aditya & Anurag

MEASUREMENT SHEET FOR ADDITION WORKS

SR.No.	CODE	DESCRIPTION OF WORK	No.	Length	Width	Depth	Qty.	UNIT
		Reinforcement in floor:	1.733171676				493.535	860.017
							8Ø	10Ø
								12Ø
10	14.4	Making the opening in brick masonry including dismantling in floor for walls by cutting masonry and making good the damages to walls, flooring and jambs complete, to match existing surface i/c disposal of mulba/ rubbish to the nearest municipal dumping ground, all complete as per direction of Engineer-in-Charge.						
10.1	14.4.1	For door/ window/ clerestory window sqm 534.50	sqm.	2.000				
11	18.78/M.R.	Making chases up to 125x125mm cm in walls TO INSERT RCC SLAB EDGE IN EXISTING WALL etc. 145.35 mtr.	mtr.	18.000				
12	6.1.14A + 6.3A	Brick work with bricks of class designation 100A in foundations and plinth in :Cement mortar 1:6 (1 cement: 6 coarse sand) + Extra for Brick work in superstructure above plinth level upto floor V cum Cement mortar 1:6 (1 cement: 6 coarse sand)						
		GRID 2 (B-D)	1	14.360	0.250	3.360	12.062	
		GRID 3 (A-D)	1	12.330	0.250	3.360	10.357	
		GRID 4 (A-D)	1	12.875	0.250	3.360	10.815	
		GRID C PARTITION WALL B/W DRY & CKMM	1	6.710	0.250	3.360	5.636	
		GRID A (1-4)	1	14.400	0.250	5.800	20.880	
		GRID D(3-4)	1	6.710	0.250	3.960	6.643	
			2	1.900	0.250	3.360	3.192	
		Door D	-3	1.520	0.250	2.600	-2.964	
		Door D1	-7	1.200	0.250	2.600	-5.460	
		W	-2	1.200	0.250	1.540	-0.924	
		W1	-1	1.096	0.250	1.540	-0.422	
							59.816	Cum.

Aditya Pauran

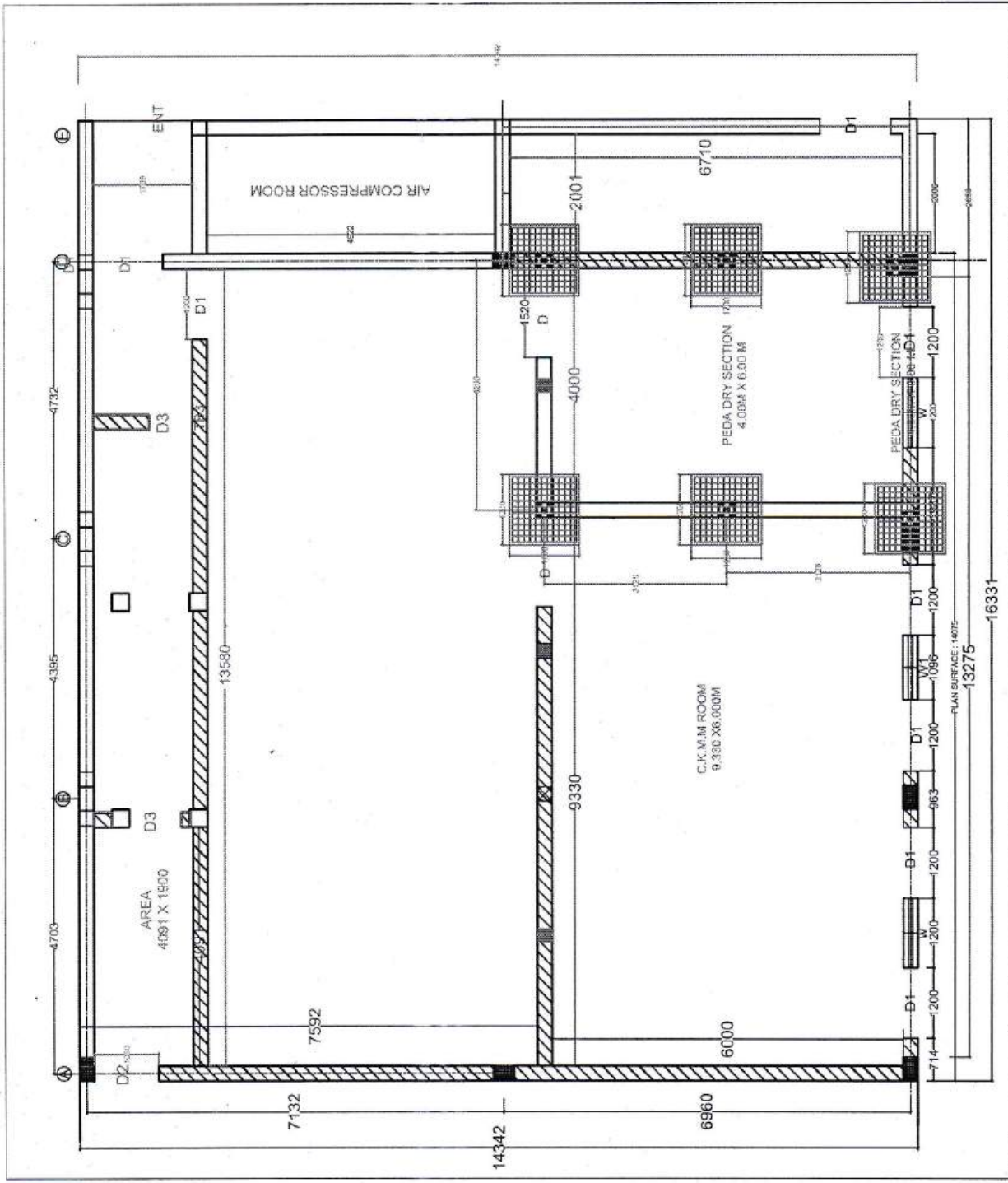

**PLAN OF CONSTRUCTION OF PEDA & KHOWA
PRODUCTION BLOCK IN PATNA DAIRY PROJECT**

ALL GRID DIMENSION MAY BE CHANGE AS PER SITE
REQUIREMENT WITH RESPECT TO EXISTING BUILDING AS PER
DIRECTION OF SITE ENGINEER

- DOOR:**
- D = 1520 X 2600
 - D1 = 1220 X 2600
 - D2 = 1050 X 2600
 - D3 = 900 X 2100
 - W = 1200 X 1404

DWG-01

PROJECT:
CIVIL CONSTRUCTION WORK FOR DEVELOPMENT OF
KHOA & PEDA PRODUCTION BLOCK IN OLD BOILER ROOM
AT PATNA DAIRY PROJECT, PATNA.

DEV-CHANDRA CREATIVE ASSOCIATES
ARCHITECTS & ENGINEERS CONSULTANT

Email: dcaconsultant7@gmail.com, Mob. No. 7319915111, 6200615899

Aditya gaurav

(Rbl)

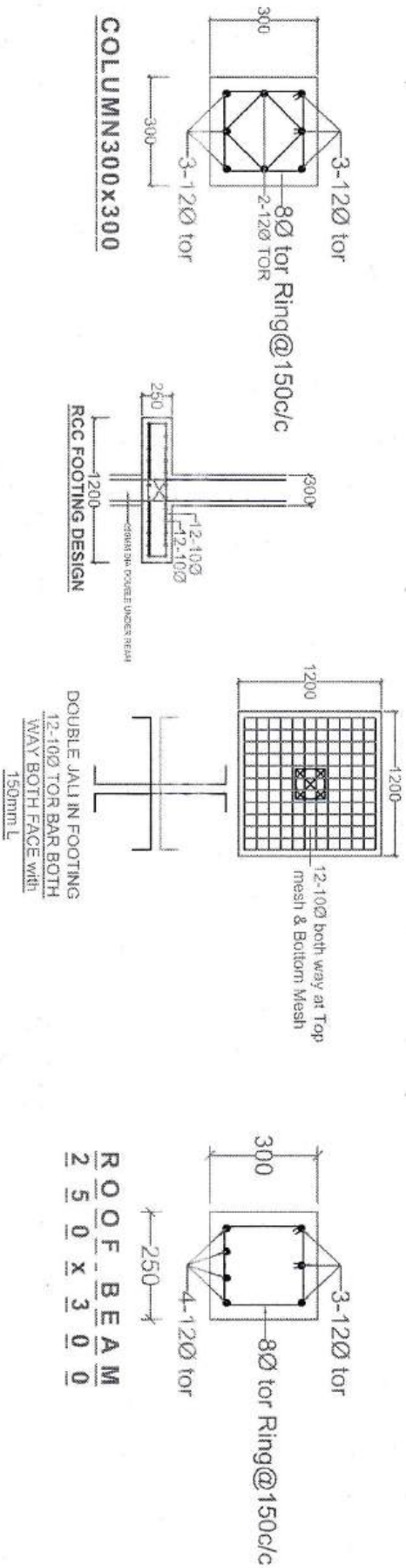

PLAN OF CONSTRUCTION OF PEDDA & KHOWA PRODUCTION BLOCK IN PATNA DAIRY PROJECT

P A T N A

ALL GRID DIMENSION MAY BE CHANGE AS PER SITE
REQUIREMENT WITH RESPECT TO EXISTING BUILDING AS PER
DIRECTION OF SITE ENGINEER

REVISED DWG- 07

Aditya Jaiswal

PROJECT:
CIVIL CONSTRUCTION WORK FOR
DEVELOPMENT OF KHOA & PEDDA
PRODUCTION BLOCK IN OLD
BOILER ROOM AT PATNA DAIRY
P R O J E C T , P A T N A

Email: dcaconsultant7@gmail.com,
Mob. No. 7319915111, 6200615899

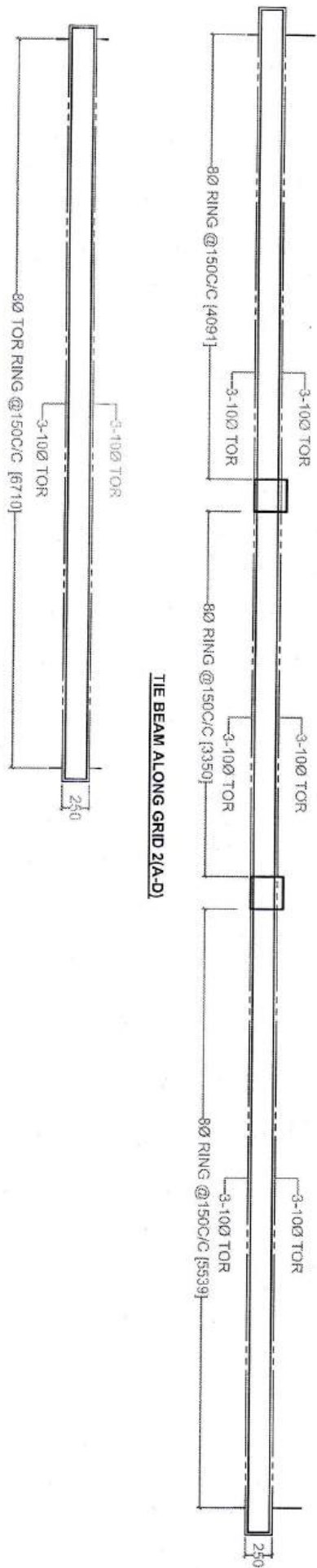

TIE BEAM ALONG GRID 2(A-D)

TIE BEAM ALONG GRID D(3-4)

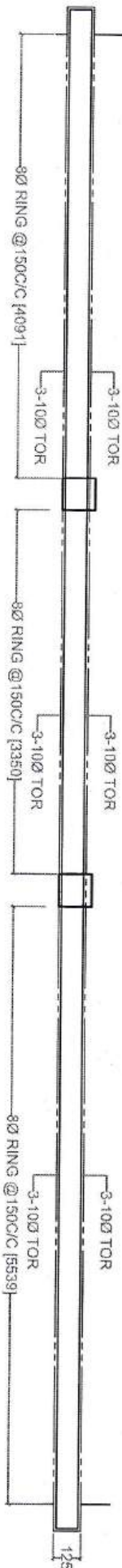

LINTEL BEAM ALONG GRID 2(A-D)

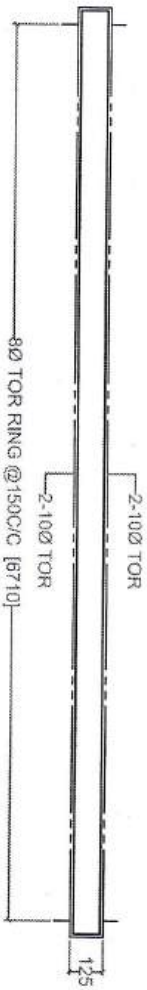

LINTEL BEAM ALONG GRID D(3-4)

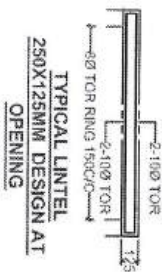

PRE CAST LINTEL FOR CLEAR
L = OPENING+125+125MM X 250X125 MM

Aditya Pauran

16

ROOF SLAB DESIGN BELOW PIPE LINE
AREA: THE HEIGHT WILL ADJUSTABLE
AS PER SITE.

MAKING WALL CUTTING IN LEVEL 125
X125 IN EXISTING WALL TO INSERT
NEW SLAB PROPERLY.

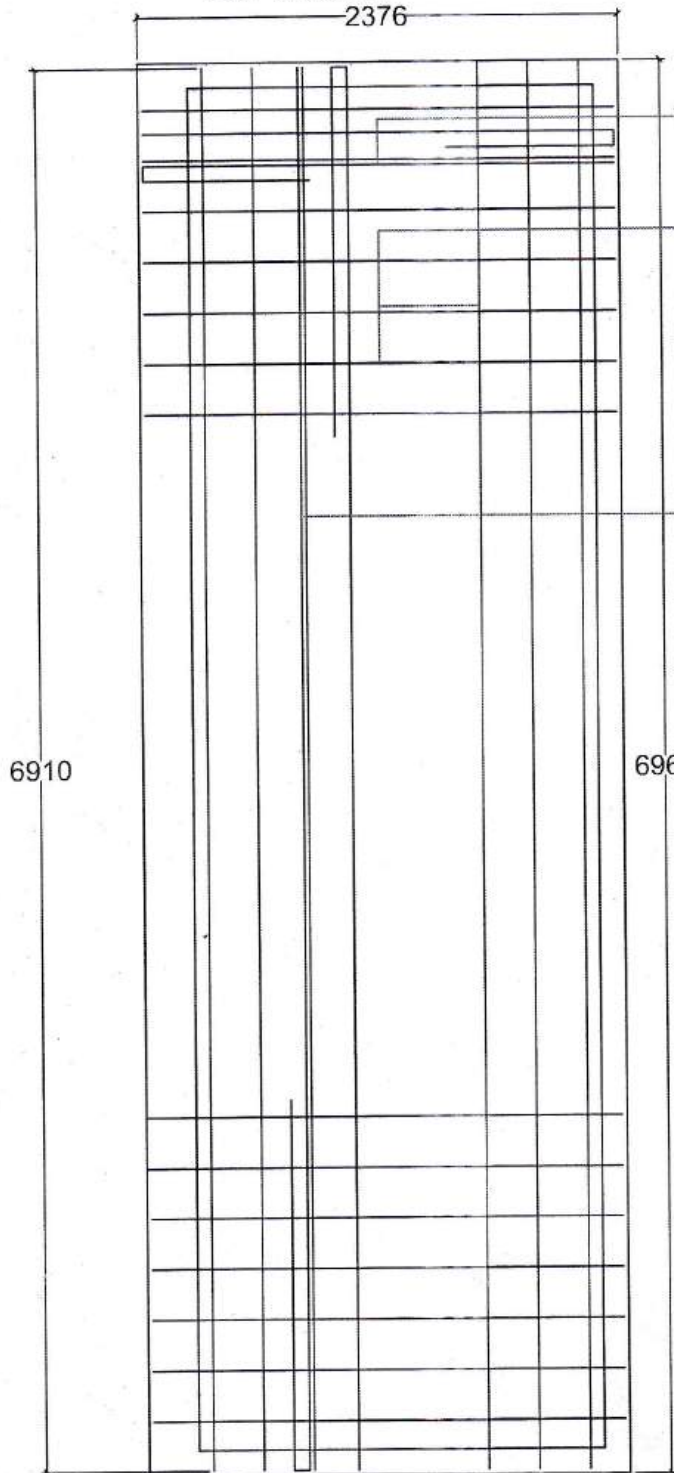

10Ø TOR @125C/C

8 Ø TOR TOP BINDER 250C/C

10Ø TOR @150C/C

(1) 10Ø TOR MAIN BAR @ 125C/C
[2326+85+825] = 55 Nos.- 3236 MM

(2) 10Ø TOR DISTRIBUTION BAR @
150C/C [6910+85+1827] = 14 Nos.- 8822 MM



8Ø TOR TOP BINDER ALONG SHORT SPAN
= 2 X7X2326 MM = 32.564 Mtr.

8Ø TOR TOP BINDER ALONG LONG SPAN
= 2 X4X6910 MM = 55.28 Mtr.

CLEAR COVER FOR SLAB 20MM
CLEAR COVER UNDER LINTEL 25MM

Aditya Pauran

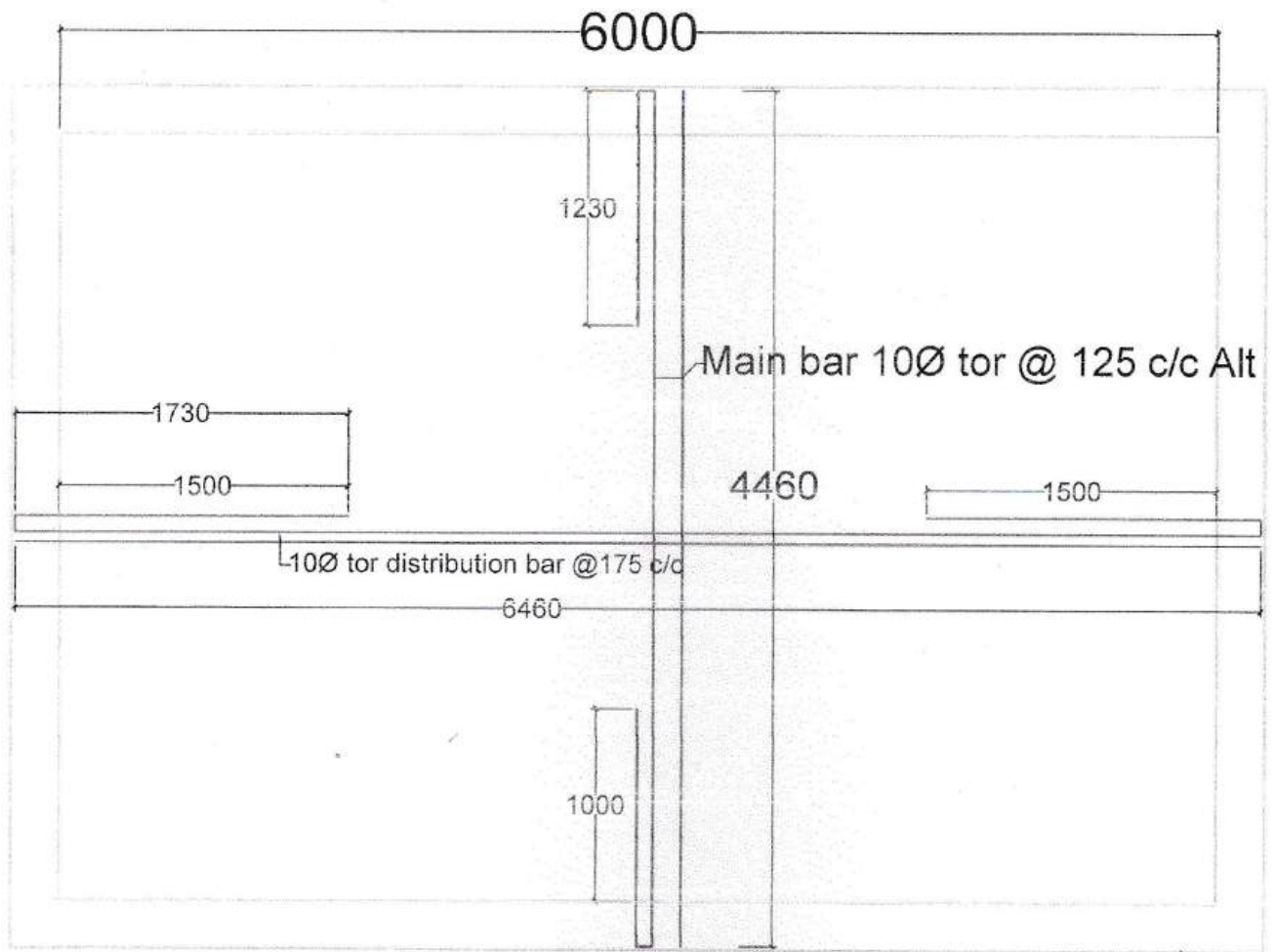

Roof Slab over peda dry section $4.50 \times 6.50 \times .125 = 3.656 \text{ Cum.}$

8Ø tor binder $2 \times 9 \times 4.46 \text{ m}$
 10Ø bar @ 125 c/c alt.: $12 \times 7.09 \text{ m}$
 10Ø bar @ 125 c/c alt.: $12 \times 4.46 \text{ m}$

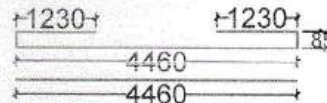

8Ø tor binder $2 \times 7 \times 6.46 \text{ m}$
 10Ø bar @ 150 c/c $12 \times 10.09 \text{ m}$
 10Ø bar @ 150 c/c $12 \times 6.46 \text{ m}$

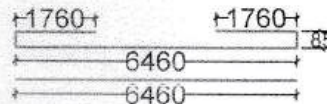

DWG- 09

Aditya Gaurav

**ROOF SLAB
DETAIL
DWG-5**

PROJECT:

**CIVIL CONSTRUCTION WORK FOR DEVELOPMENT OF
KHOA & PEDA PRODUCTION BLOCK IN OLD BOILER
ROOM AT PATNA DAIRY PROJECT, PATNA.**

**DEV-CHANDRA CREATIVE ASSOCIATES
ARCHITECTS & ENGINEERS CONSULTANT**

Email: dcaconsultant7@gmail.com Mob No. 7319915111

