

VAISHAL PATLIPUTRA DUGDH UTPADAK SAHKARI SANGH LTD

PATNA DAIRY PROJECT

Feeder Balancing Dairy Complex, Phulwarisharif, Patna – 801505

Phone – 0612-2252553, 2252542, 2251622, Fax-2250325

Email :- vpmu.pur@gmail.com

PDP: PUR:

Dated: 8.11.2022

TENDER NOTICE

Sealed Tender is invited from experienced party for **Construction work cooling tower base foundation on terrace at Feeder Balancing Dairy, Patna**. The details scope of work as per BOQ with diagrams attached herewith.

Interested parties may submit their quotation latest by 22.11.2022 by 5.00 pm in sealed envelope addressed to Managing Director, VPDUSS Ltd., Patna super scribing on the top of the envelope Tiles **“Cooling tower base foundation on terrace at FBD, Patna.”**

Bidder must be registered for civil work in Bihar Govt or COMFED, Patna.



Manager (MM)\

Enclosure: As above

Note: 1) The rate should be all inclusive FOR FBD
2) All the legal document i.e. Photo, ID Proof
Service Tax papers, etc (Xerox is to be enclosed)

CC: Notrice Board, FBD, CFF, HCC
Patnadairy.org

Bill of Quantities(BOQ)

WORK:- Cooling tower base foundation on terrace

RATES ARE BASED ON BCD SOR-01.01.2022

S.No.	SOR 2022	NAME OF WORK	UNIT	QTY.	RATE	AMOUNT
1	P-113/5.33A.1	RCC WORK with 1:1.5:3(1 cement:1.5 coarse sand:3 graded stone aggregate) excluding the cost of centering and shuttering,finishing and reinforcement above plinth level				
1.1		For columns	CUM	0.563	5293.5	2977.594
1.2		For lintels,beams and bands	CUM	0.875	5677.2	4967.550
2	P-110/5.9	CENTRING AND SHUTTERING including strutting,propping etc. And removal of form for Columns				
3	P-110/5.9.6	For columns	SQM	9.000	494.4	4449.600
4	P-110/5.9.5	For lintels,beams and bands	SQM	7.50	404.7	3035.250
5	P-208/13.11.4	12 mm cement plaster 1:6(1 cement : 6 coarse sand) on exterior of partition wall	SQM	20.063	141.5	2838.844
6	P-208/13.26	Neat cement punning	SQM	20.063	40.5	812.531
7	P-112/5.22.7A	TMTC-500-8 mm bars	Kg	58.4442	94.5	5522.977
8	P-112/5.22.7C	TMTC-500-12 mm bars	Kg	145.96	90.8	13253.168
9	TOTAL Estimated Cost (WITHOUT CARRIAGE)					37857.514
10	Carriage of materials & difference of cost of materials					
11	A	Carriage of Materials				
	a	Graded Stone aggregate 175 km.	Cum.	0.744	3599.90	2,677.426
	b	Coarse sand 45km.	Cum.	0.733	776.22	568.969
	e	Reinforcement (Steel)	Tonne	0.204	243.70	49.813
	i	Cement	Tonne	0.352	243.70	85.837
12	B	Difference of Cost of Materials SAHARSA ZONE				
	ii	Cement	Tonne	0.352	232.30	81.822
	TOTAL CARRIAGE CHARGE					Rs. 3,463.867
	TOTAL ESTIMATED COST=					41321.381
	TOTAL ESTIMATED COST(SAY)=					41321
Rs Forty One Thousand Three Hundred Twenty One Only						

I AGREE & READY TO DO THIS WORK

1.0	ON THE GIVEN B.O.Q RATE	%	
2.0	ABOVE THE B.O.Q RATE(PRESENT)	%	
3.0	BELOW THE B.O.Q RATE(PRESENT)	%	

Signature of client

Signature of contractor

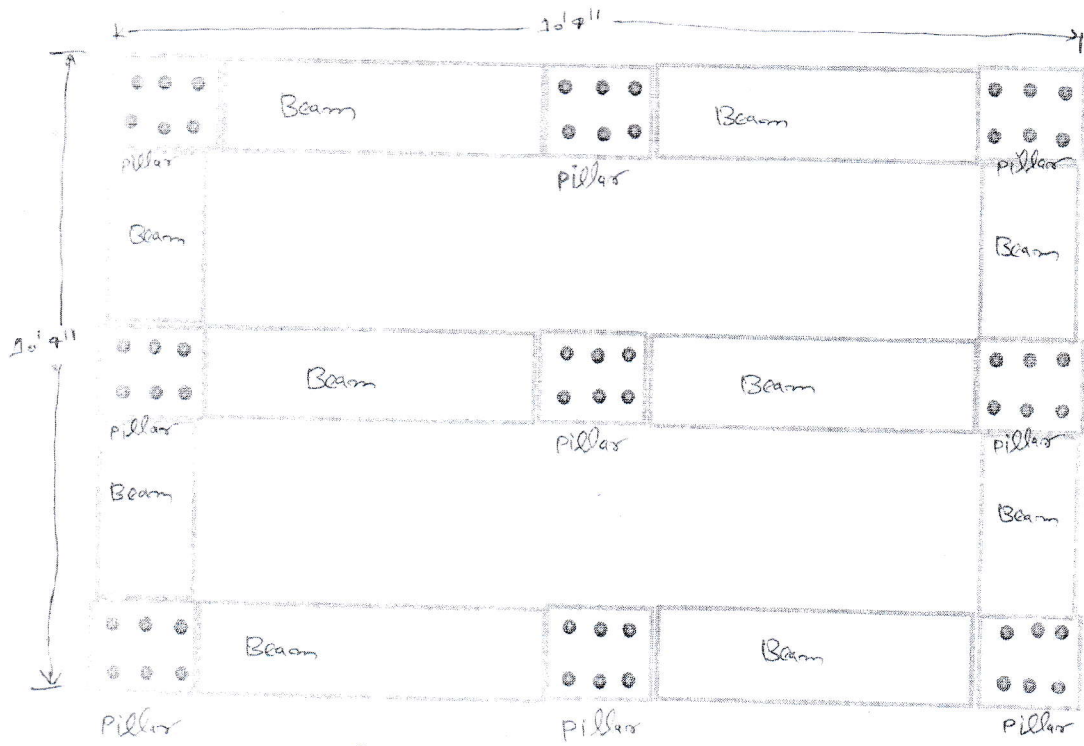

Columns and Beam Layout at Cooling tower
base foundation.

Aliya
13/10/2022

Bob