

VAISHAL PATLIPUTRA DUGDH UTPADAK SAHKARI SANGH LTD

PATNA DAIRY PROJECT

PHULWARISHARIF, PATNA 801 505

PHONE :0612-2252542, 2252553, 2251622, E-mail : vpmu.pur@gmail.com

PDP: PUR:HCC: 1902

13.06.2024

Dear sir,

We are interested in purchasing of the following items. In case you can supply the same, you may send your quotation in sealed cover addressed to the Managing Director address given above superscribing on the top of the envelope quotation **for purchase of laboratory table** so as to reach us on or before 28.06.2024.

All rates must be F.O.R.- HCC, Hajipur on door delivery basis.

S.No.	Item	Specification	Qty reqd
1	Laboratory table:providing fitting fixing 18mm thick Board with granite top.	As per enclosed drawing & measurement	
	i)Table top Rack (18' x 5' x2'10'')		90 sq.ft
	ii)Electrical work (18' x10'')		15 sq.ft
	iii)Granite work (with moulding)18' x5'		90 sq.ft
2.	Modular framing cabinet with shelve all complete:size 3'6'' x3' 0''		02 nos
	size 3'6'' x3' 6''		03 nos

Thanking you,

Yours faithfully,

Manager (MM)

18 ft

5 ft

2.10

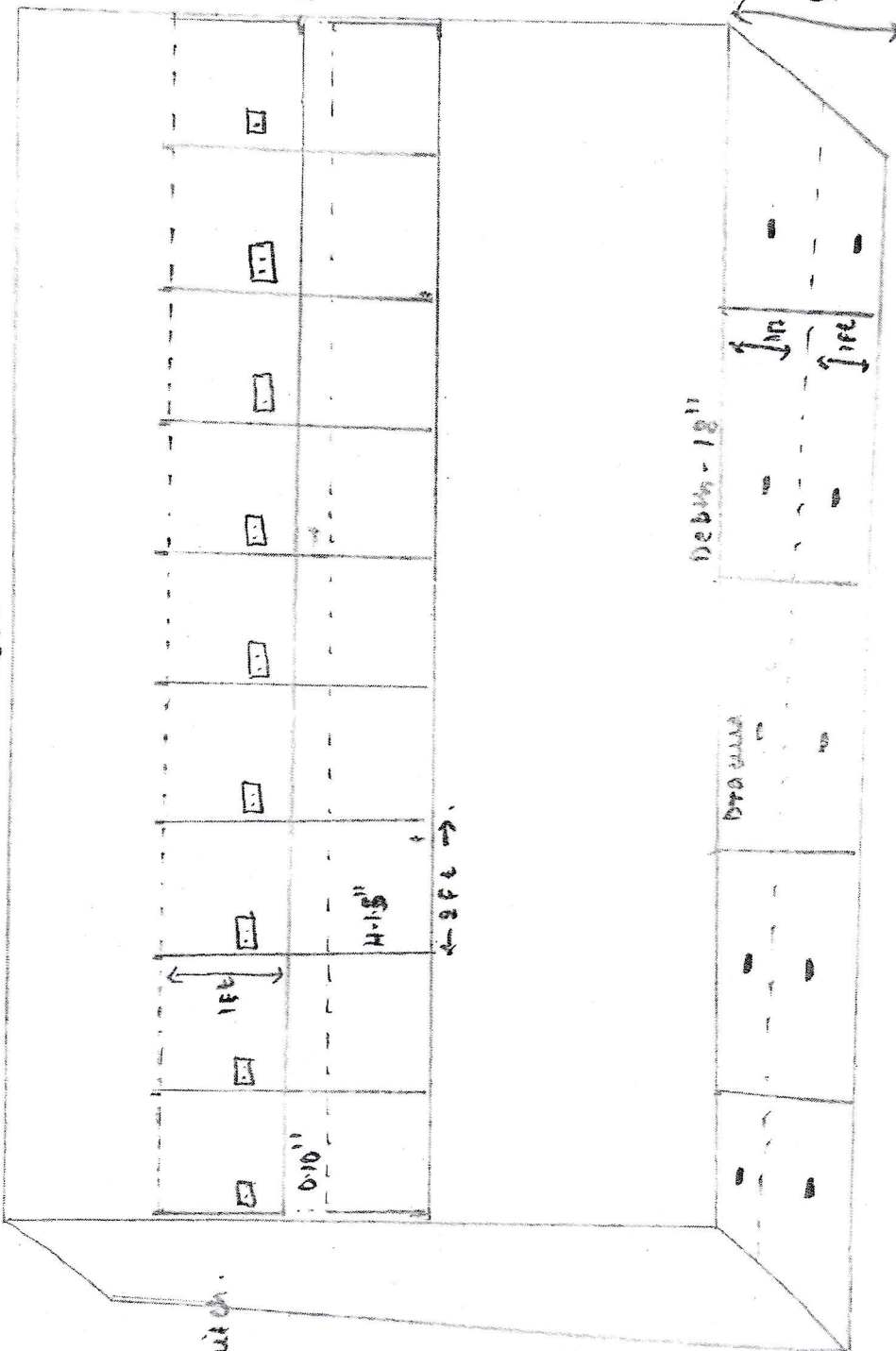

Modular Switch

Modular Lab Table

1.8 ft

DRAINAGE

In

Out

1.5 ft

1.5 ft

Outside View

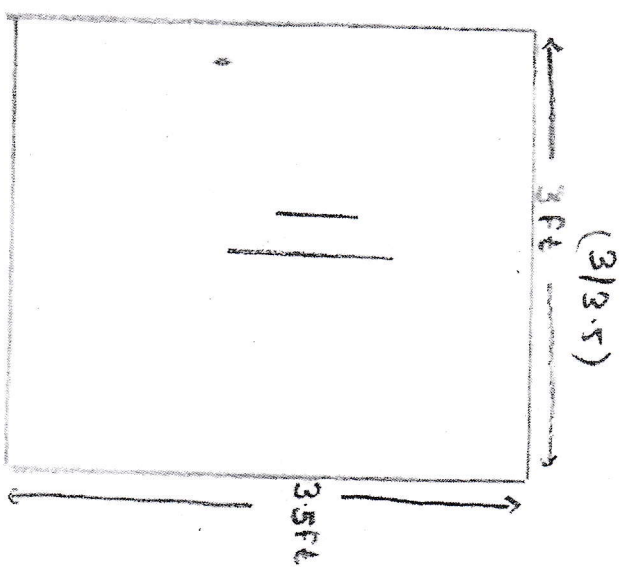

Inside View

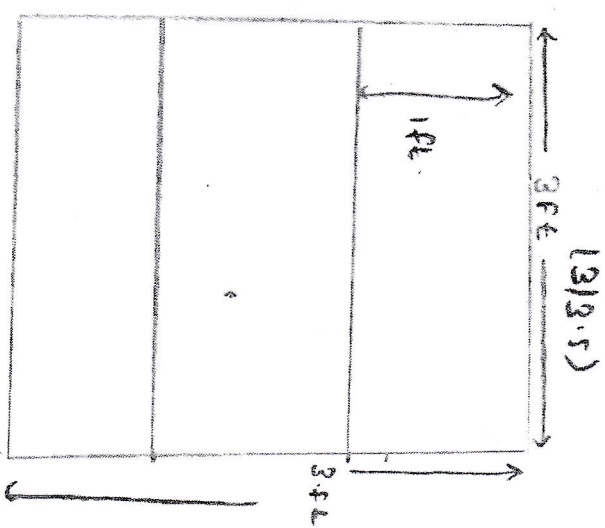

Modulus framing.

W-3 ft H-3.5 ft W-2.5 ft H-3.5 ft

Quantity - 2 Pcs. Quantity - 3 Pcs.

40200. 5 Pcs.